

# Introduction to the Green Homes Grants and effective home upgrades



**Jonny Stokeld**

13th October 2020

yorkcommunityenergy@gmail.com

[yorkcommunityenergy.org.uk](http://yorkcommunityenergy.org.uk)

@ycenergy

# Overview

- Introduction & context
- Basics of effective home upgrades
- The Green Homes Grants scheme
- How YCE can help

# Introducing York Community Energy



- Independent, volunteer-run charity
- Set up in 2015 from the York in Transition movement
- 100+ members
- Promoting community energy - from saving it to making it





## Warmer Homes York project

- Around 36% of carbon emissions in York come from housing while only 36% of York homes are well insulated.\*
- Retrofitting of homes is crucial to achieving emissions targets, but unlikely to happen on its own.
- Our aim: get more York homes insulated and kick-start a market for home retrofit in the city.





Read about the housewarming party:  
<https://stnicks.org.uk/?p=14947>



Watch our video about whole house assessments:  
<https://www.youtube.com/watch?v=g98Uo4wl40E>

# Context

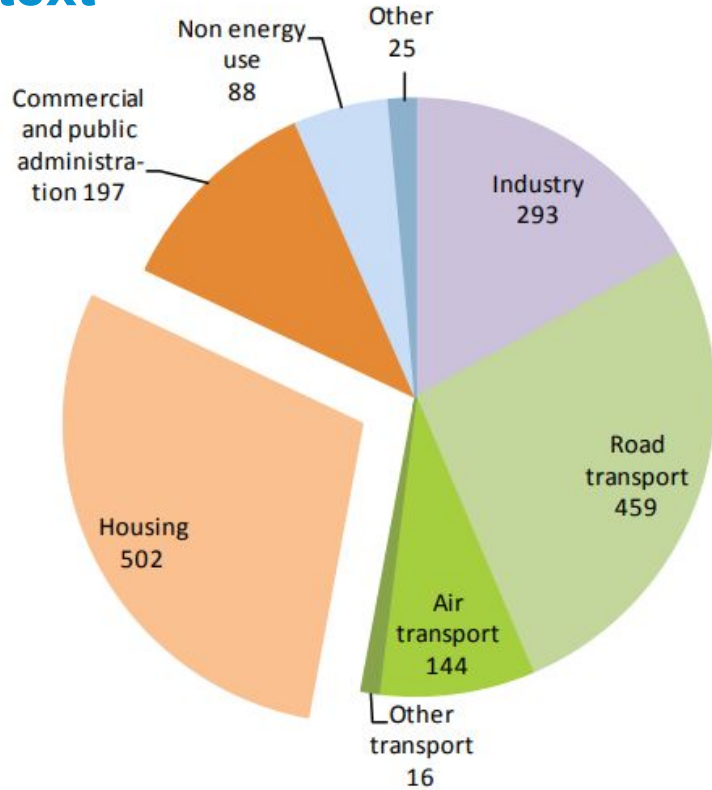

Graph 1a: Final energy consumption by sector 2012 (UK, TWh, Total 1,724 TWh)

NEWS

23rd March 2019

## York declares 'climate emergency' after young people demand action



By Chloe Laversuch | [@chloelaversuch](#)  
Local Democracy Reporter



# Carbon Co-op

# Basics of effective home upgrades





## Why retrofit?

### A good house should:

- Provide comfortable shelter without costing the earth
- Be resilient to extreme weather such as flooding or high winds
- Help keep us healthy with good air quality



Fulford Passivhaus Plus (by L. Outing)



# What is retrofitting?

Fabric first!  
(and maintenance)



## (Super) insulation and its continuity

- Choose materials that suit the house, local conditions and your budget
- Down with U values! (watch Andy Walker's explanation: <https://youtu.be/YZ4pmMneLOo>)
- Mind the gaps!

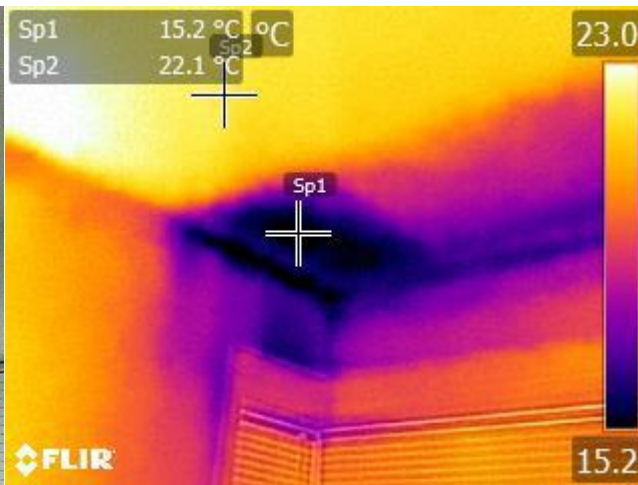
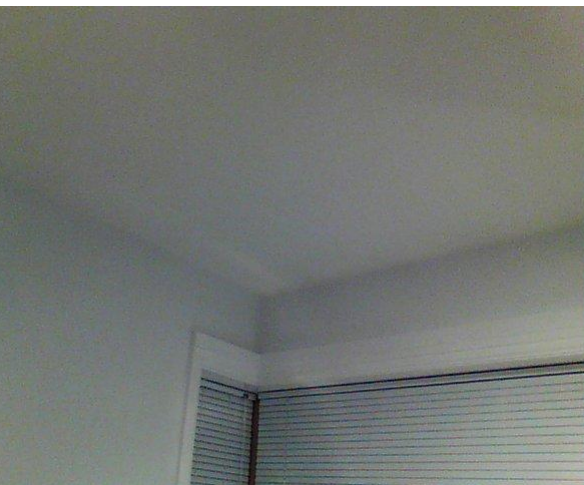

# Airtightness

- Removing any uncontrollable air flows caused by gaps and cracks in the building fabric
- Draught-proofing is a good start

**What if you could combine all draughts etc. into one hole in a wall?**



Building regs house

Passivhaus

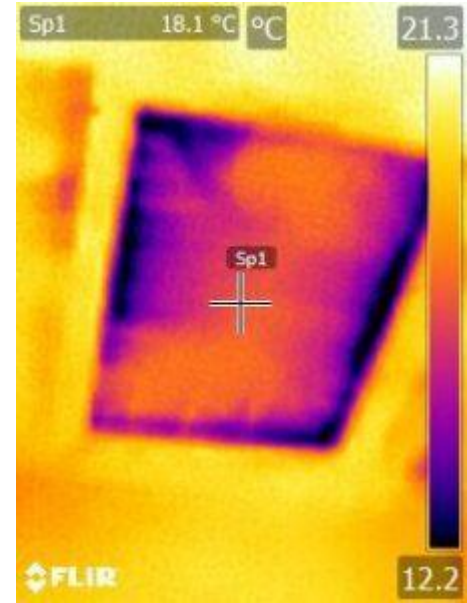
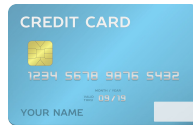

[Building Sustainability Podcast](#)



## Ventilation and moisture control

- Seal/insulate tight, ventilate right!
- We spend up to 90% of time indoors
- Indoor air pollution: noxious chemicals, cooking, dust, mould, viruses, moisture...
- Good ventilation ensures fresh air supply and removes excessive moisture
- Be it opening windows or MVHR system, plan for it



Watch: <https://youtu.be/aBWIXLMnqBk>

## Whole house approach

- Each house is unique
- Doing just one thing can cause problems so a whole house plan is advisable
- If done well, you will benefit from increased comfort and improved health
- And save on energy bills while (probably) reducing carbon emissions

**Action:** make a whole house plan and ask lots of questions



# Green Homes Grants





## Outline of the scheme

Voucher scheme designed to help the economy recover, provide jobs in the retrofitting industry and improve home energy efficiency in England:

- up to £5,000 to cover up to two thirds of the total cost
- up to £10,000 to cover 100% of the cost for low income households
- £1.5 billion scheme
- you must be a homeowner or landlord
- contractors must be accredited by [TrustMark](#) or [Microgeneration Certification Scheme \(MCS\)](#)
- Open now until 31st March 2021

# The process of applying

Plan measures: [simplenergyadvice.org.uk](https://simplenergyadvice.org.uk)

- Complete a short eligibility survey and find measures you can apply for
- Find accredited contractors
- Request quotes: we recommend three for each measure

Apply for the voucher:

<https://green-homes-grant.service.gov.uk/home-owner-and-landlord-application>

When you get a confirmation, commission work and make sure it's done by 31st March 2021.

The screenshot shows the Simple Energy Advice website interface. At the top, there is a navigation bar with links for Home, About, Simple Savings, Your Home, Rented Properties, and Financial Assistance. A search icon and a help icon are also present. Below the navigation bar, there is a large banner with the text 'Impartial and independent to' and 'Reduce energy'. The main content area features a survey question: 'When was your home built?' with a subtext: 'Please select the year that your home was built. If you are not sure, please use your best estimate.' A dropdown menu is open, showing '1983 to 1990'. Below the dropdown, there is an information icon and the text 'Why do we need this?'. At the bottom of the survey, there is a progress bar indicating '30% Completed' and navigation arrows.

The screenshot shows the GOV.UK website for the 'Apply for the Green Homes Grant'. The page title is 'Apply for the Green Homes Grant'. Below the title, there is a 'Back' link. The main section is titled 'Application Information' and contains the following text: 'This form is for homeowners, or domestic landlords to apply for the Green Homes Grant Scheme. Installers and their associates must not make applications on behalf of homeowners or landlords'. Below this text, there is a link: 'Please click here to confirm you are not an Installer.' At the bottom, there is a checkbox labeled 'I am not an Installer or an Associate'. On the right side, there is a 'Useful links' section with the following links: 'TrustMark GHGS', 'Simple Energy Advice', 'Register to be a Green Homes Grant Installer', and 'Contact Us'.

# What the grants will fund

## 1 Primary measures

### Insulation:

- Solid wall
- Cavity wall
- Under-floor insulation  
(solid or suspended floor)
- Loft
- Flat roof
- Room in roof
- Park home insulation

**Low carbon heat** (where the home is suitably insulated):

- Air source heat pump
- Ground source heat pump
- Solar thermal
- Biomass pellet boilers

**Insulation top-ups** are allowed  
but not replacements



## What the grants will fund

### 2 Secondary measures

#### Windows and doors:

- Draught proofing
- Double/triple glazing (where replacing single glazing)
- Secondary glazing (in addition to single glazing)
- Energy efficient replacement doors

#### Heating controls and insulation:

- Hot water tank thermostats
- Hot water tank insulation
- Heating Controls (Smart heating controls, zone controls, intelligent delayed start thermostat and thermostatic radiator valves)

## What the grants will fund

### 3 Supporting work

- New tanks & pipework
- New radiators/underfloor heating
- Architectural design work  
(where needed)
- Assessment & modelling  
(where needed)
- Damp treatment
- Repairs
- Improving controlled ventilation

Plus necessities like scaffolding, and waste removal

... but all must be in support of a primary or secondary measure

# Matched funding

Government voucher provides two thirds of the quoted cost

Homeowner provides remaining third



**Primary measures**



**Secondary measures**



Further top-up may be needed

## Funding - examples

**Primary measure:** Air source heat pump install, cost £7,200

**Secondary measure:** Replacement door, cost £800

Government pays full available amount of £5,000, you pay £3,000  
(or £0 if on low income)

**Primary measure:** Cavity wall insulation, cost £900

**Secondary measure:** Upgrade all windows to double glazing, cost £5,000

Government pays: £1,200 (£600 for each measure). You pay £4,700



## Things to consider before applying:

### Pros

- It's free money!
- Should save carbon, reduce bills and improve comfort
- May incentivise new training
- Helps the economy
- Raises interest in retrofit

### Potential cons

- Limited number of accredited contractors, more likely larger and non-local ones -- potential for delays and higher charges
- Quality standards not a guarantee; there's a serious shortage in certain skills
- Limited choice of materials
- Fixed and tight deadline

# How can YCE help?



# What YCE can and aims to offer

## Currently we can:

- Recommend having a whole house review by [Andy Walker](#) or a local Retrofit Co-ordinator
- Book a thermal imaging survey
- Give feedback on your plans
- Push for a Retrofit Strategy for York and more support for homeowners
  - [you can help by filling in survey](#)

## In the future:

- We will have our own Retrofit Co-ordinators and Assessor to do whose house assessments and advise homeowners
- We will be able to recommend local contractors

## Events in the pipeline

- **Thur 15th October:** [York Open Eco Homes 2](#)
- **Thur 29th October:** YCE AGM - featuring Paul Allen of Zero Carbon Britain and Andy Boyle of Otley 2030
- **TBC** Draught-proofing workshop
- [York Environment Week](#)
  - **Wed 2nd Dec:** What your home is made of (and why it matters)
  - **Sat 5th Dec:** Electric dreams



Sign up to our [mailing list](#) and also check out <https://carbon.coop/> for great workshops and webinars



Questions?

